AUGUST No. 17

MASTER COMICS

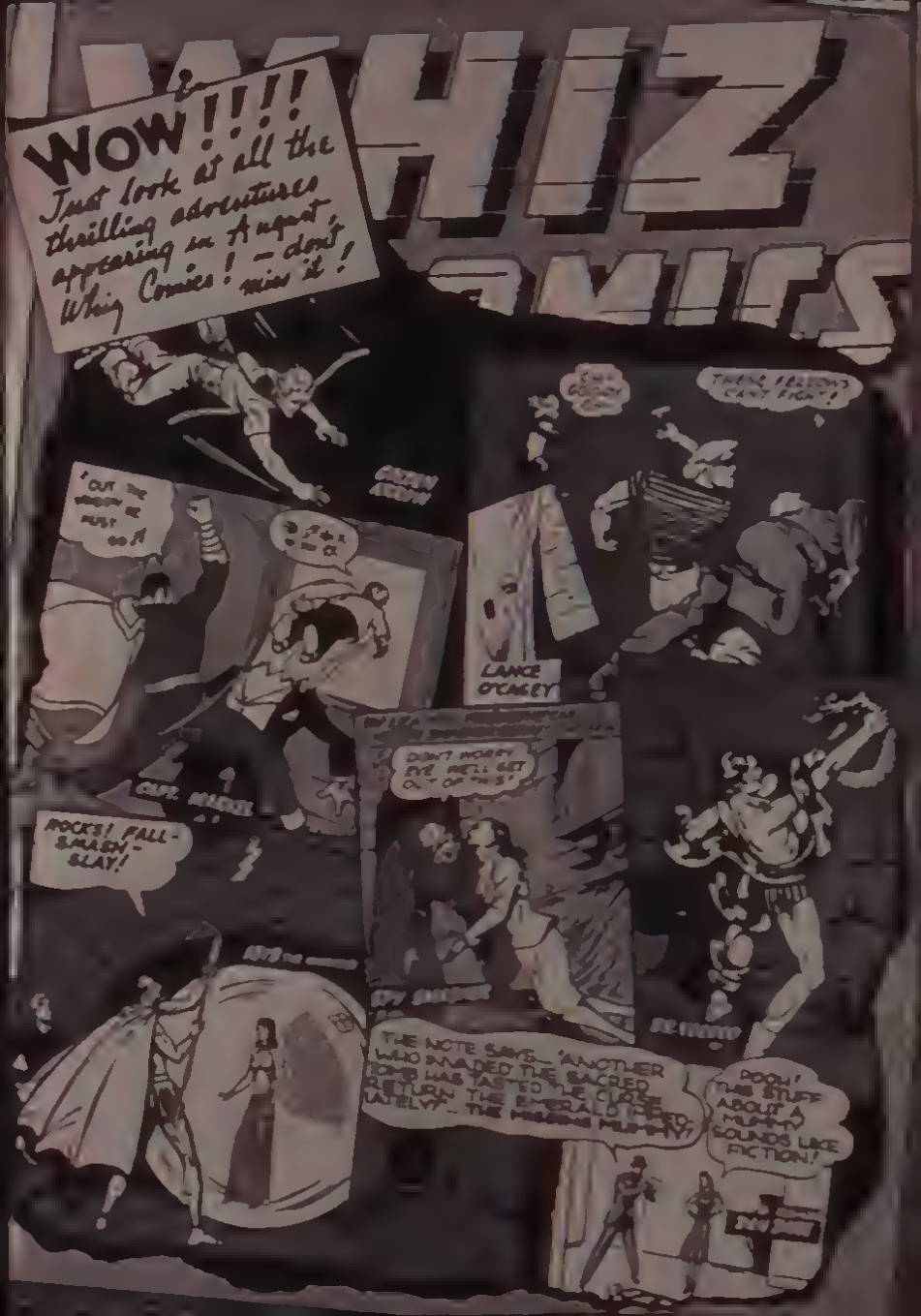
WOW!!!!
Just look at all the thrilling adventures appearing in A-1 Whiz Comics! — don't miss it!
WHIZ
COMICS
THESE FELLOWS CAN'T FIGHT!
LANCE O'CASEY
CURT MASON
ROCKS! FALL - SMASH - SLAY!
DON'T WORRY EVE, WE'LL GET OUT OF THIS!
THE NOTE SAYS— 'ANOTHER WHO INVADES THE SACRED TOMB HAS TASTED THE CURSE. RETURN THE EMERALD STOLEN LATELY!' — THE HIDEOUS MUMMY!
OOOH! THIS STUFF ABOUT A MUMMY SOUNDS LIKE FICTION!

BBBULLETMAN!

BULLETMAN, GET HIM!
KILL! ME KILL!
GRRRR!

THE
TRACER

HEY YOU

BOSS TEAM

STRANGE TOUF

EL GAUCHO

Buck Jones
THAT STORM—BREAK RIGHT NOW
SOMETHING WRONG THERE

WHO'S WE AROUND A
I'LL BUCK
PETE—
NOW REMEMBER
HERE THEY COME MIKE

GET ON YOUR HORSES!
NOW GET SAVAGE
RIDE AHEAD AN' SEE WHAT THE EXCITEMENT IS, MIKE. I'LL HERD THESE COYOTES
YOU AIN'T STEALIN' NO MORE COWS, HANK [illegible]
STRING 'EM UP! SO WE KIN SHOOT 'EM FULL O' HOLES!
STOP THA HANGIN' IN THE NAME OF THE LAW
HA-HA-HA! LISTEN TO HIM — IN THE NAME OF THE LAW!

YOU WON'T NEED THAT ANY MORE...
YOU HAVE SOMETHING COMING TO YOU, ANE —
—HERE IT IS!
THESE MEN ARE MEMBERS OF BLACKIE MOORE'S GANG OF RUSTLERS. I JUST PUT BLACKIE AND THE REST OF HIS CATTLE THIEVES IN THE HOOSEGOW AND —
LET'S GET BLACKIE!
WE'LL HANG HIM INSTEAD!
WE'LL MAKE HIS OWN MEN PULL THE ROPE!
STOP! I HAS ELECTED
AND ORDER IN THIS
INTENDS TO DO JUST
TAKES ONE STEP TOWARD
HURRAY FER OUR MARSHAL!
HE'S THE MAN FER US!
WHAT A MAN!

Pep-O-Gramm

MYSTERY
HELLO! FOGG? THIS IS — HELP! EEEEEEEK!

BANG BANG

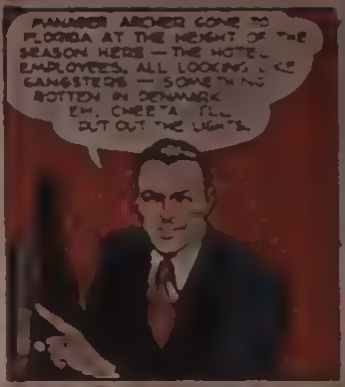
FAUNDER ARCHER GONE TO FLORIDA AT THE HEIGHT OF THE SEASON HERE — THE HOTEL EMPLOYEES, ALL LOOKING LIKE GANGSTERS — SOMETHING ROTTEN IN DENMARK
EH, CHEE'A! I'LL PUT OUT THE LIGHTS.

WELCOME, MY FRIEND.

EEEEEEEK!

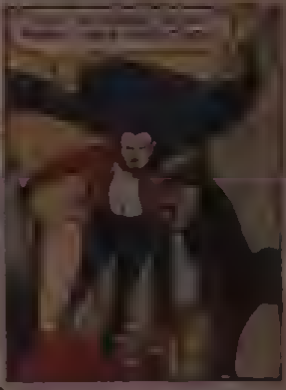

SHUT UP, BABE!

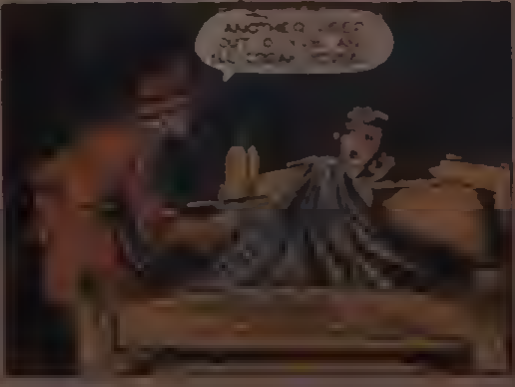

HELP! FIRE! EEEEEEEK!
WHERE ARE THE STAIRS? HOW DO WE GET OUT?
HELP! FIRE! FIIIIIRE!
OPEN THIS DOOR! LEMME OUT!

— AND I'LL ATTACK ANY MAN, WOMAN OR CHILD WHO TRIES TO TAKE THE PHONE FROM MY HAND.
COME ON LITTLE OPEN EYED LAD.
EEEEEK! HE'S KILLED THE MANAGER!
— THE REST OF YOU KEEP BACK OR I'LL FIRE!

UGH— GGGGGURGLE!
FOR ONCE YOU TALK INTELLIGENTLY— EX STAR.
AREN'T HE WONDERFUL WHAT COOL BRAVERY
OH, ZORO, HOW CAN WE ALL THANK YOU?
HE NEED TO HAS A MONOPOLY TIME
ZORO

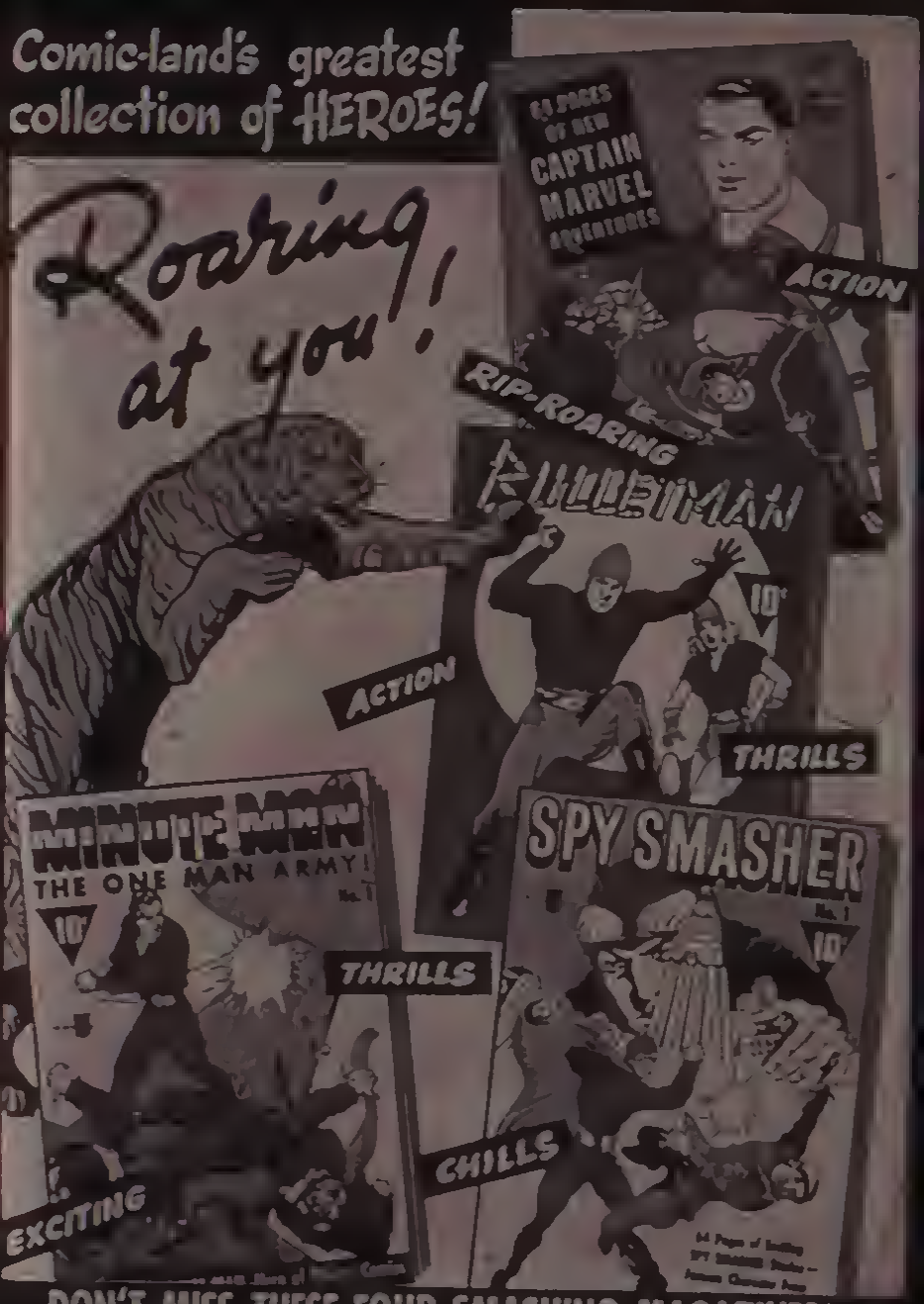
Comic-land's greatest collection of HEROES!
Roaring at you!
64 PAGES OF NEW CAPTAIN MARVEL ADVENTURES
ACTION
RIP-ROARING
RUBBERMAN
10¢
ACTION
THRILLS
MINUTE MAN
THE ONE MAN ARMY!
No. 1
10¢
THRILLS
EXCITING
SPY SMASHER
No. 1
10¢
CHILLS
DON'T MISS THESE FOUR SMASHING MAGAZINES!

WHIZ COMICS
CAPTAIN MARVEL
SEE THE AMAZING FEATS OF CAPTAIN MARVEL!
He flies like a bird! But-
Ion bounce off his body!
He runs with the speed of an express train!